

078315

RECEIVED  
LARAMIE COUNTY  
CHEYENNE, WY.

CERTIFIED LAND CORNER RECORDATION

'90 NOV 30 AM 11 57

DESCRIPTION OF CORNER EVIDENCE FOUND, AND ORIGINAL RECORD (If known)

Found marked stone in mound of rocks (Granite 10"x12"x6").  
Original record - Sandstone 16 x 14 x 3"

DESCRIPTION OF MONUMENT AND ACCESSORIES ESTABLISHED  
TO PERPETUATE THE ORIGINAL LOCATION OF THIS CORNER:

Set 5/8" x 18" rebar with aluminum cap stamped "1/4 LS 601"  
Left dimly marked stone in mound of rocks as evidence of  
original record. No objects nearby for ties.

SKETCH, WITH COURSE AND DISTANCE TO ADJACENT CORNER IF DETERMINED IN THIS SURVEY.  
(May Sketch or Paste Reproduction on Reverse Side.)

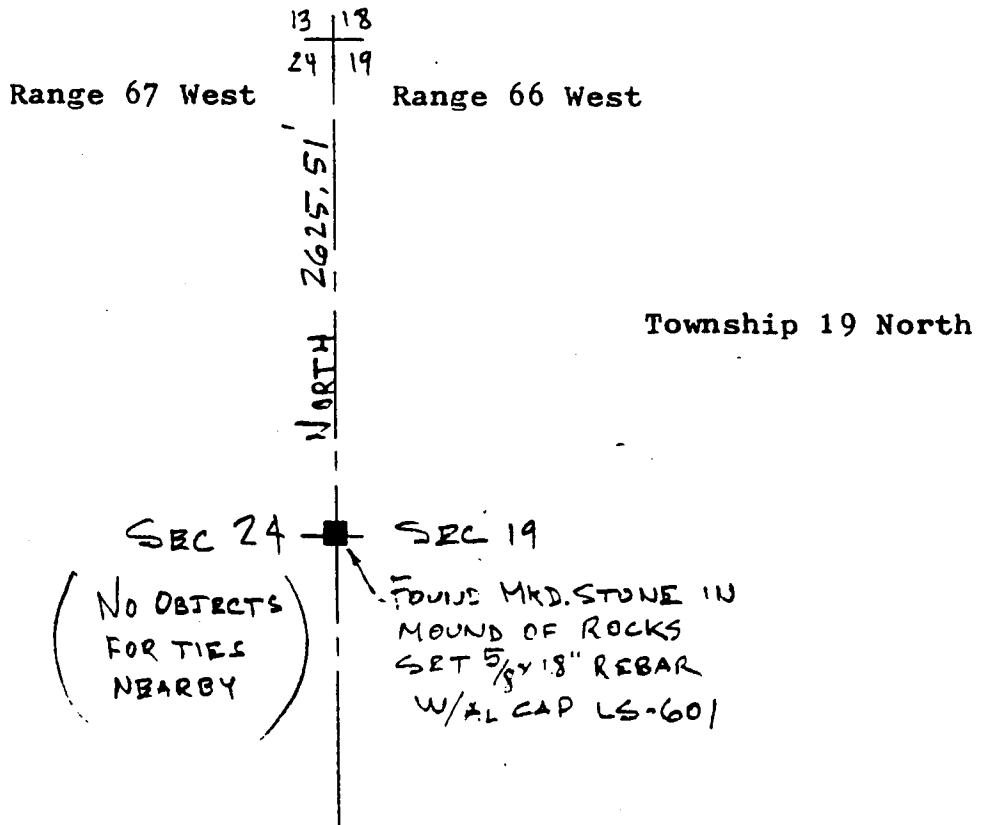

I, James E. Greer certify that I have carefully performed or reviewed the work done on the diagrammed corner as reported on this recordation form and approve the same.

*James E. Greer*  
Signature of Surveyor

LS 601  
Registration No.

STATE OF WYOMING,  
Office of Clerk and Recorder,  
County of Laramie

This "corner record" was filed for record on the \_\_\_\_\_ day of \_\_\_\_\_, 19\_\_\_\_, was noted on the cross-index plat and is assigned page No. \_\_\_\_\_, in book No. \_\_\_\_\_

*Janet C. Whitehead*  
County Official

Cross Index No.	P-1	T. 19N	R. 66W	Mer. 6th
	P-25	T. 19N	R. 67W	Mer. 6th
		T. _____	R. _____	Mer. _____
		T. _____	R. _____	Mer. _____
		T. _____	R. _____	Mer. _____
		T. _____	R. _____	Mer. _____
		T. _____	R. _____	Mer. _____

6/16/89